

REFER TO CITY OF BRAMPTON DETAIL L - 470 for CRICKET WICKET LAYOUT.

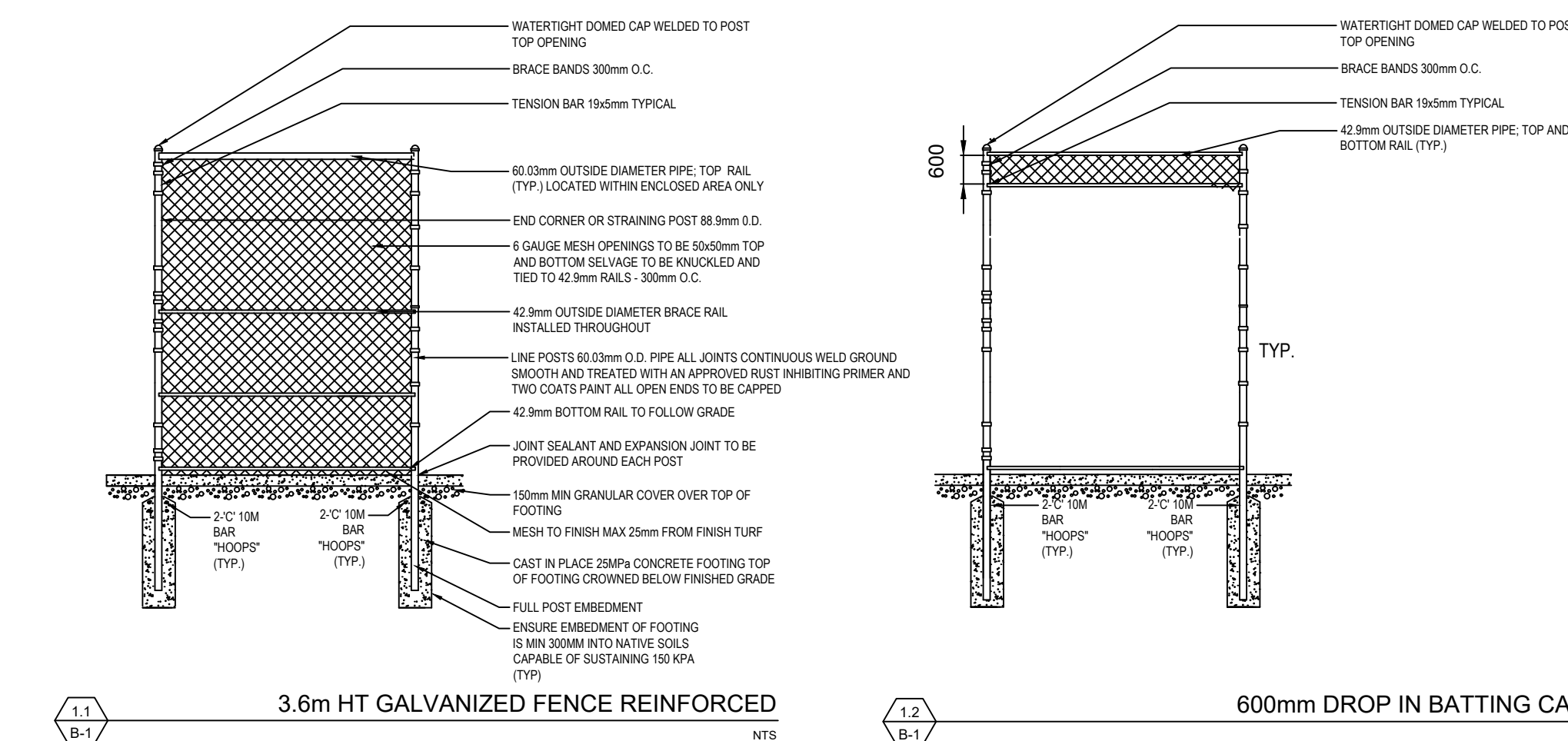
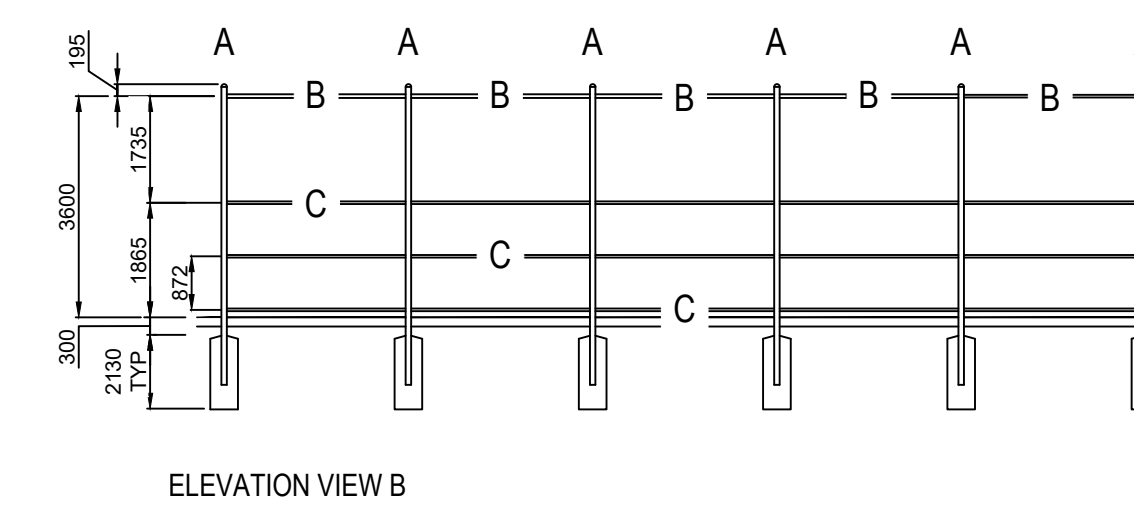
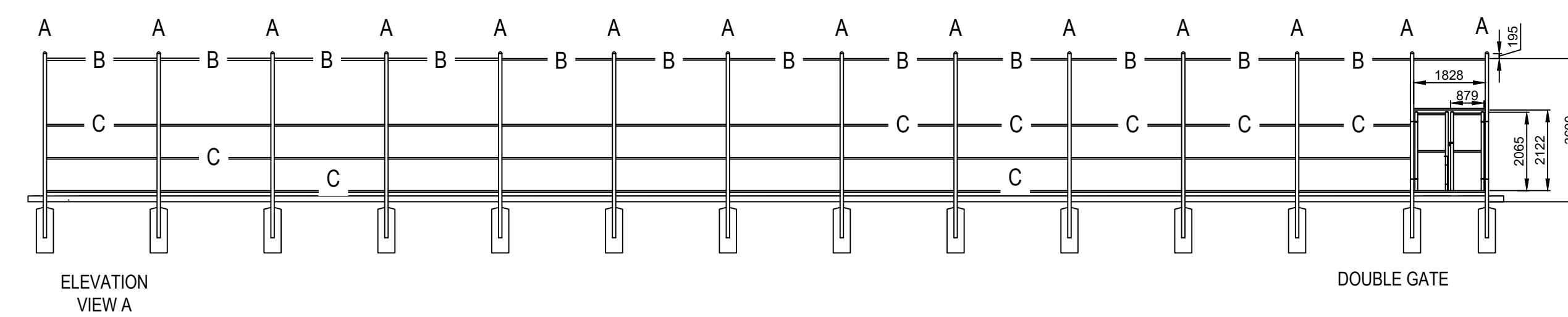
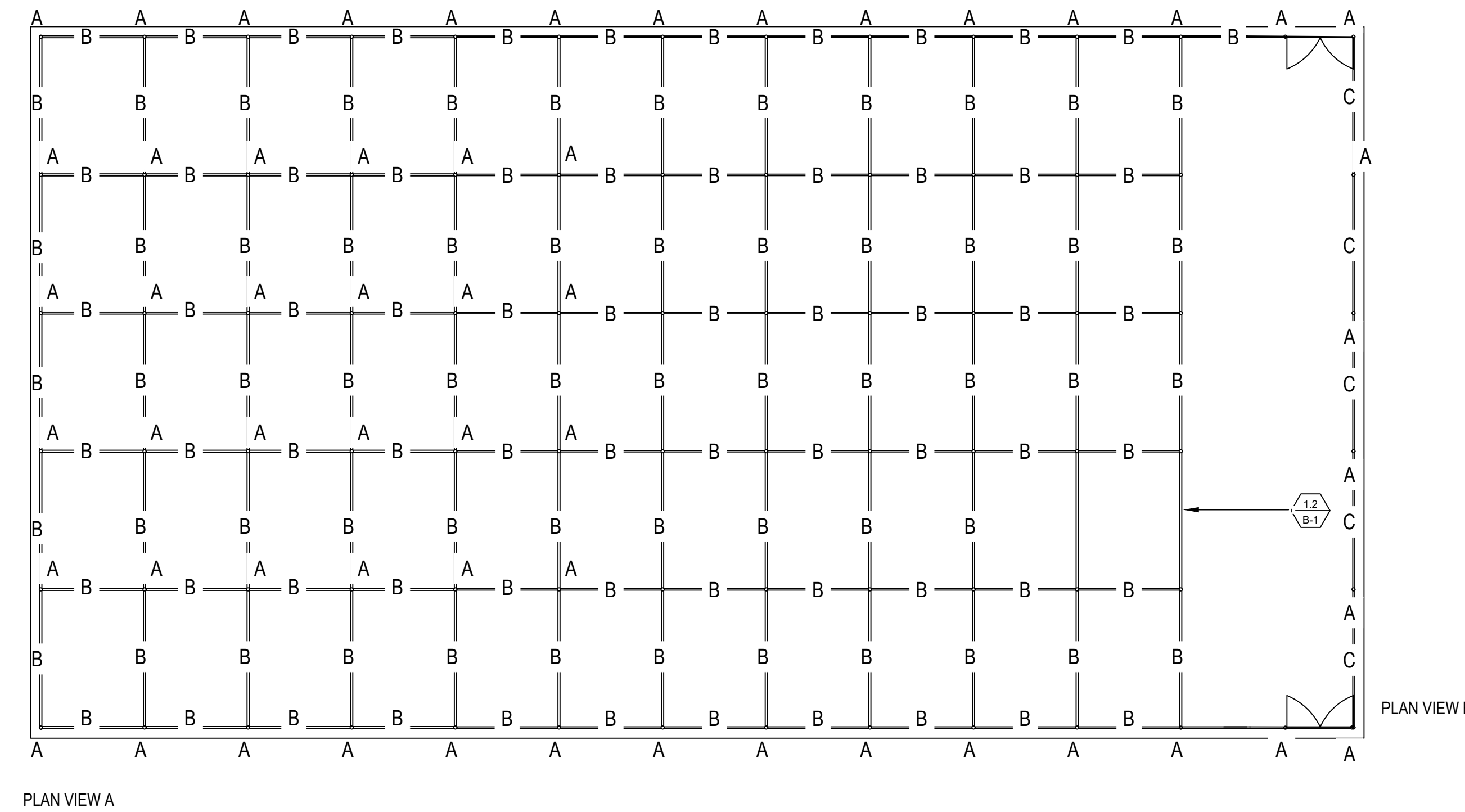
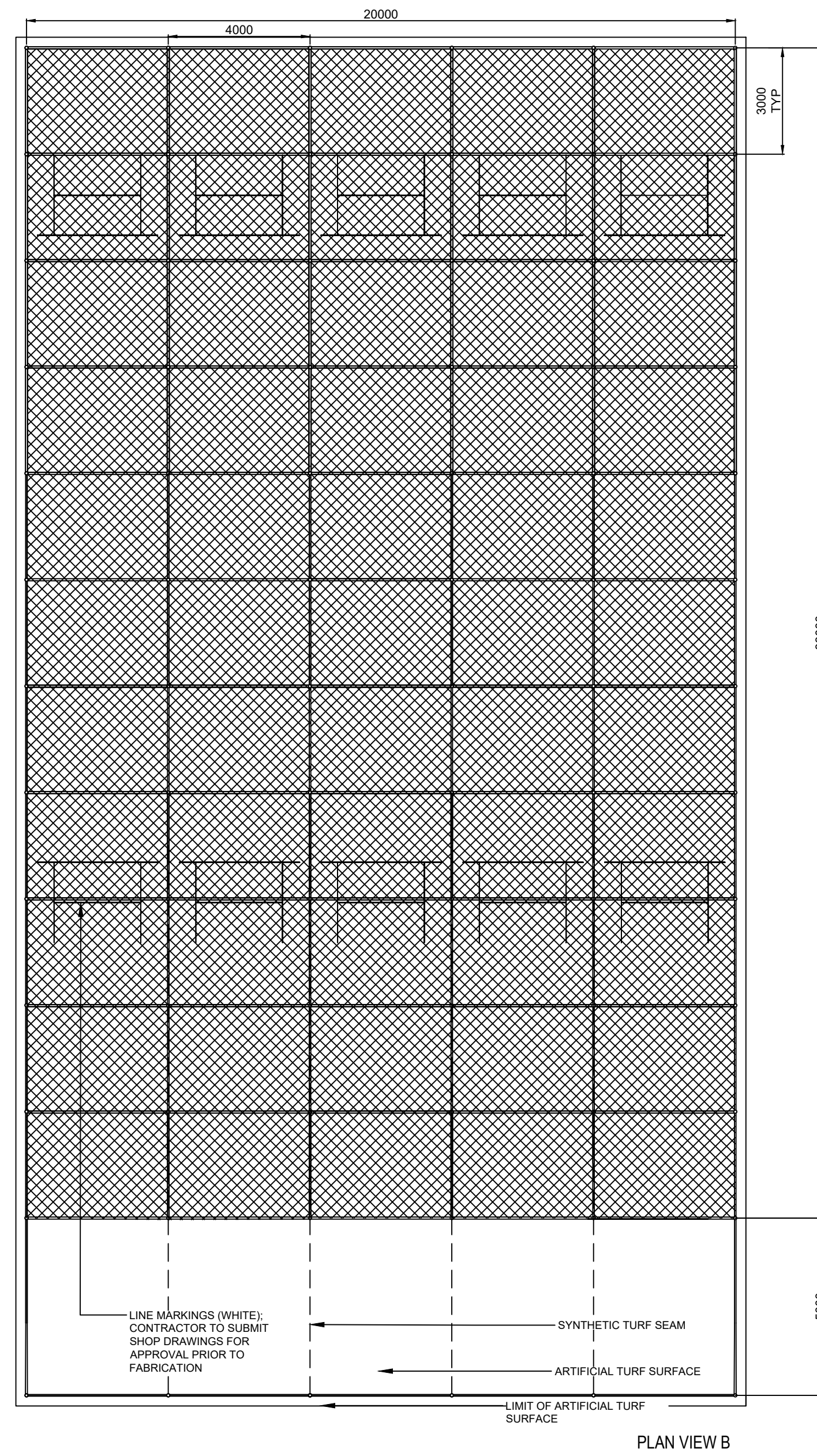

GALVANIZED CHAIN LINK FENCE CRICKET PITCH PRACTICE CAGE NOTES:

- REFER TO DETAILS FOR ALL POSTS, RAILS AND MESH.
- ALL POSTS, RAILS, CAPS, ELBOWS AND OTHER JOINTS TO BE WELDED
- CHAIN LINK FABRIC TO BE ATTACHED TO INSIDE (PLAYING SIDE) OF THE PRACTICE CAGE INCLUDING THE OVERHEAD.
- OVERHEAD MESH TO BE GALVANIZED 9 SD WITH 50mmx50mm OPENINGS. ALL OTHER MESH TO BE R 50 GALVANIZED 6 GAUGE 50mmx50mm OPENINGS.
- 6 GAUGE WIRE TIES TO BE 300mm O.C. WRAPPED TWICE THROUGH MESH AND TWISTED TWICE FOR ALL OTHER FENCINGS.
- MESH OVERHEAD TO EXTEND 25mm BEYOND PIPE FRAME.
- TENSION BANDS TO BE 400mm O.C. BOLT ENDS TO BE AT BACK OF PRACTICE CAGE SCREEN AND FENCES.
- ALL DIMENSIONS SHOWN IN MILLIMETRES, UNLESS OTHERWISE INDICATED.
- ALL POSTS TO HAVE FULL EMBEDMENT
- END CAPS ALL END CAPS MUST BE WELDED IN PLACE
- MESH CHAIN LINK FABRIC FOR BACKSTOP TO BE 50mm (2") MESH OF GALVANIZED STEEL 6 GAUGE WIRE, EDGES TO BE KNUCKLED UNDER
- ALL FASTENED CAPS AND ACCESSORIES TO BE GALVANIZED

POST SIZING LEGEND

- A - MAIN POSTS: 88.9 X 6.9mm DIA. GALVANIZED STEEL SCHEDULE 40 PIPE
- B - OVERHEAD RAILS: 60.30 X 6.9mm DIA. GALVANIZED STEEL SCHEDULE 40 PIPE
- C - RAILS: 42.16 X 6.9mm DIA. GALVANIZED STEEL SCHEDULE 40 PIPE

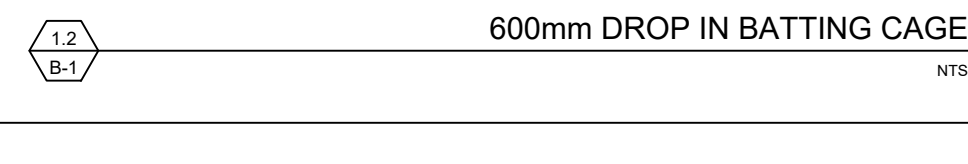
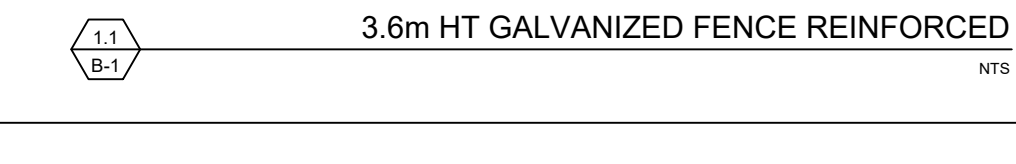
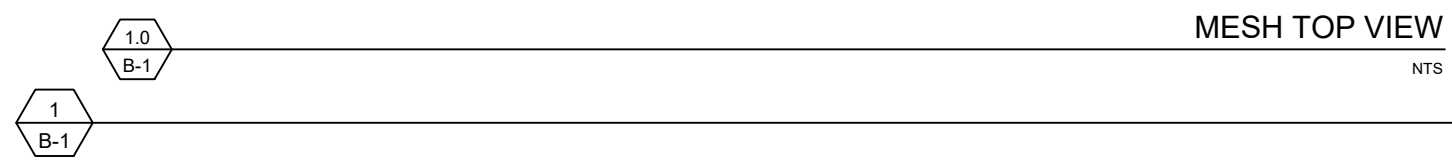

CRICKET PRACTICE CAGE
NTS

L-473
NTS

CRICKET BATTING CAGE

OCTOBER 2023

SPORTS FACILITIES - SERIES 400

